

# TruckersHub

Our trip manager: <https://truckershut.in>

**We no longer use TrucksBook nor TruckersHub!**

- [Installing Trucksbook manager / logger](#)
- [Things to know](#)

# Installing Trucksbook manager / logger

1. Log in
2. Navigate to homepage on on the right there is a section called TrucksBook client. Click on Download:

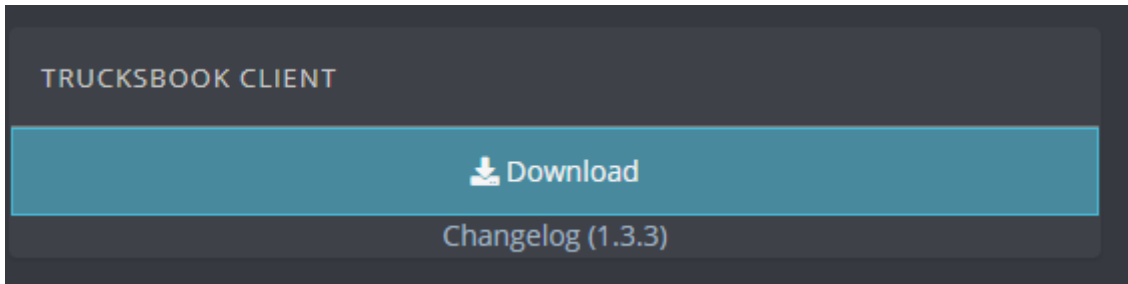

3. Install and open client.
4. Login to client and done

**Trucksbook Client need to run in order for it to track / log your trips so I recommend enabling option in **Settings** that it starts with Windows with option **Run program at startup****

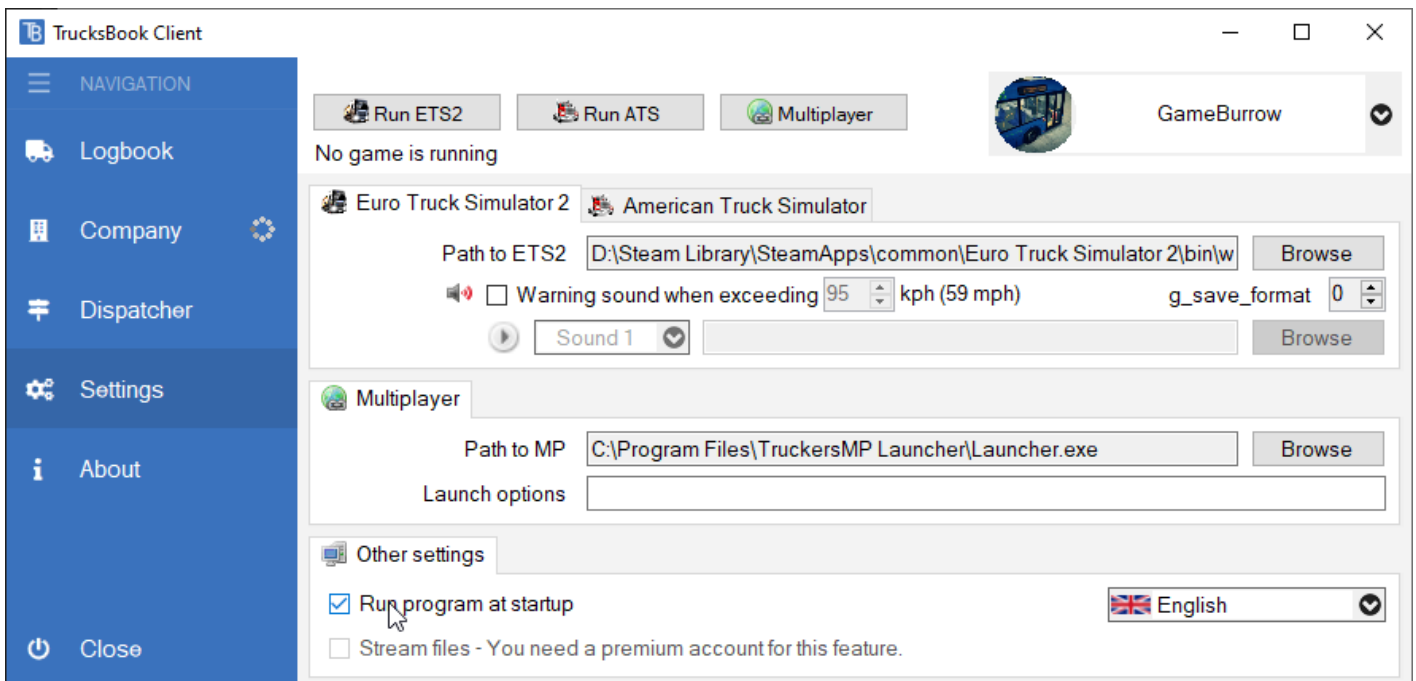

“ More info can be found here: <https://trucksbook.eu/wiki>

# Things to know

## Trip types

There are 2 kinds of trips in TrucksBook:

- **Real trips** - If you do not exceed the maximum speed of 100 km/h (62 mph) in ETS2 or 130 km/h (80 mph) in ATS during the delivery
- **Race trips** - If you go over the mentioned limits.

“ One more thing to note: If you go over 180 km/h in ETS 2 or 112mph in ATS, your trip won't log at all.

## Client and tracking

“ Trucksbook Client need to run in order for it to track / log your trips so I recommend enabling option in **Settings** that it starts with Windows with option **Run program at startup**

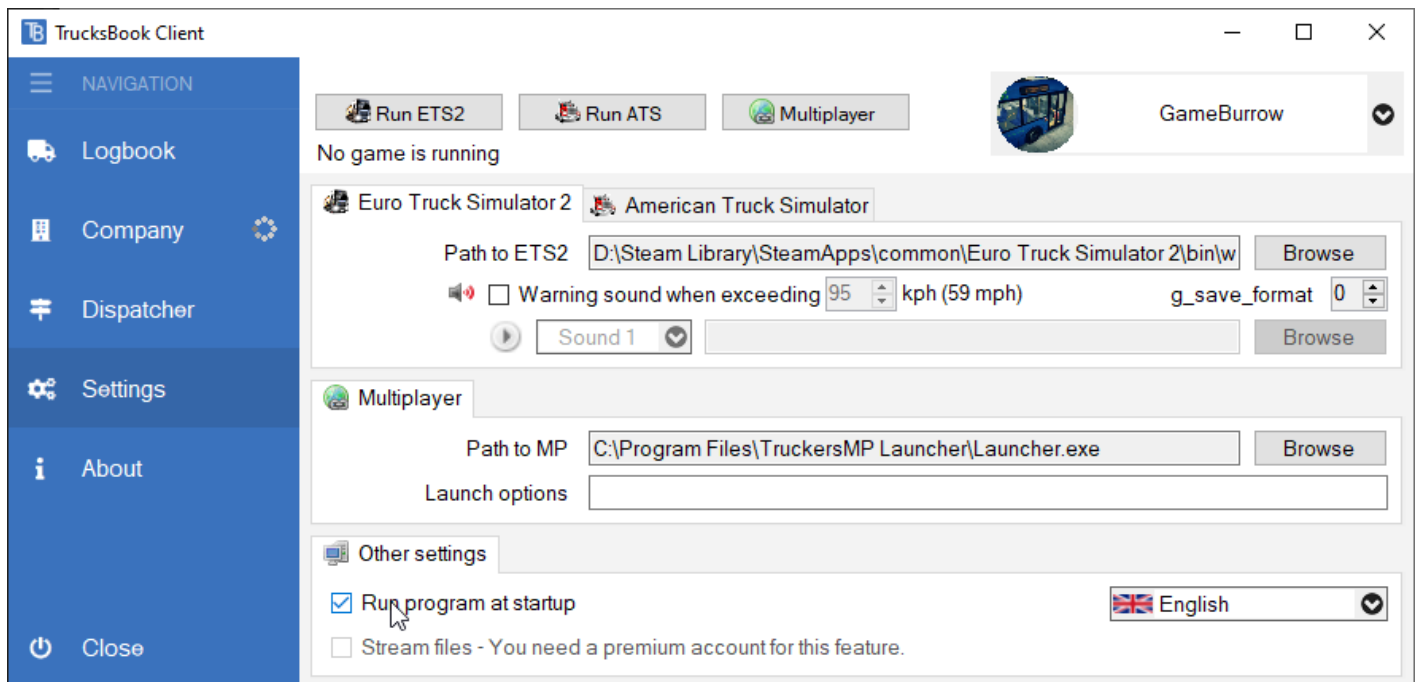

## First trip isn't logged

**I've delivered my first job and all the values are not accurate or zero.**

The first log from the program may not be entirely accurate, because the first job delivery is essentially calibration. If the values are inaccurate or absurd, try to take another job that should already be correct.